Western Piedmont Council of Governments Organizational Chart

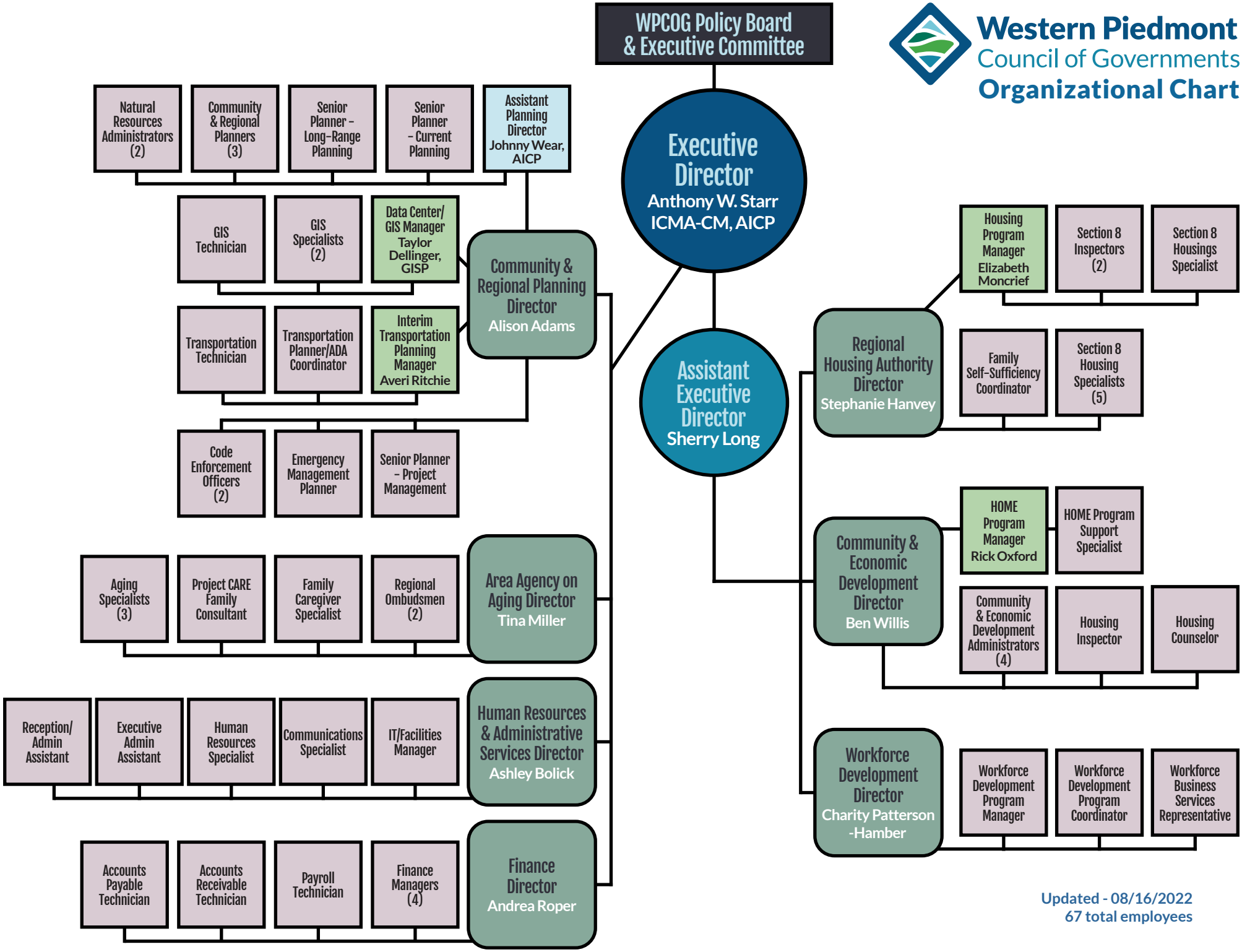

Updated - 08/16/2022
67 total employees